

EDENHOPE CULTURAL AND
COMMUNITY HUB

DRAWING SCHEDULE

SHEET NUMBER SHEET NAME

A101	SITE PLANS
A102	FLOOR PLAN
A103	LANDSCAPE PLAN
A104	ROOF PLAN
A105	REFLECTED CEILING PLANS
A106	ELEVATIONS
A107	LONGITUDINAL SECTIONS
A108	LONGITUDINAL SECTIONS
A109	CROSS SECTIONS
A110	CROSS SECTION & WINDOW ELEVATIONS
A111	KITCHEN
A112	TOILETS & DOOR ELEVATIONS

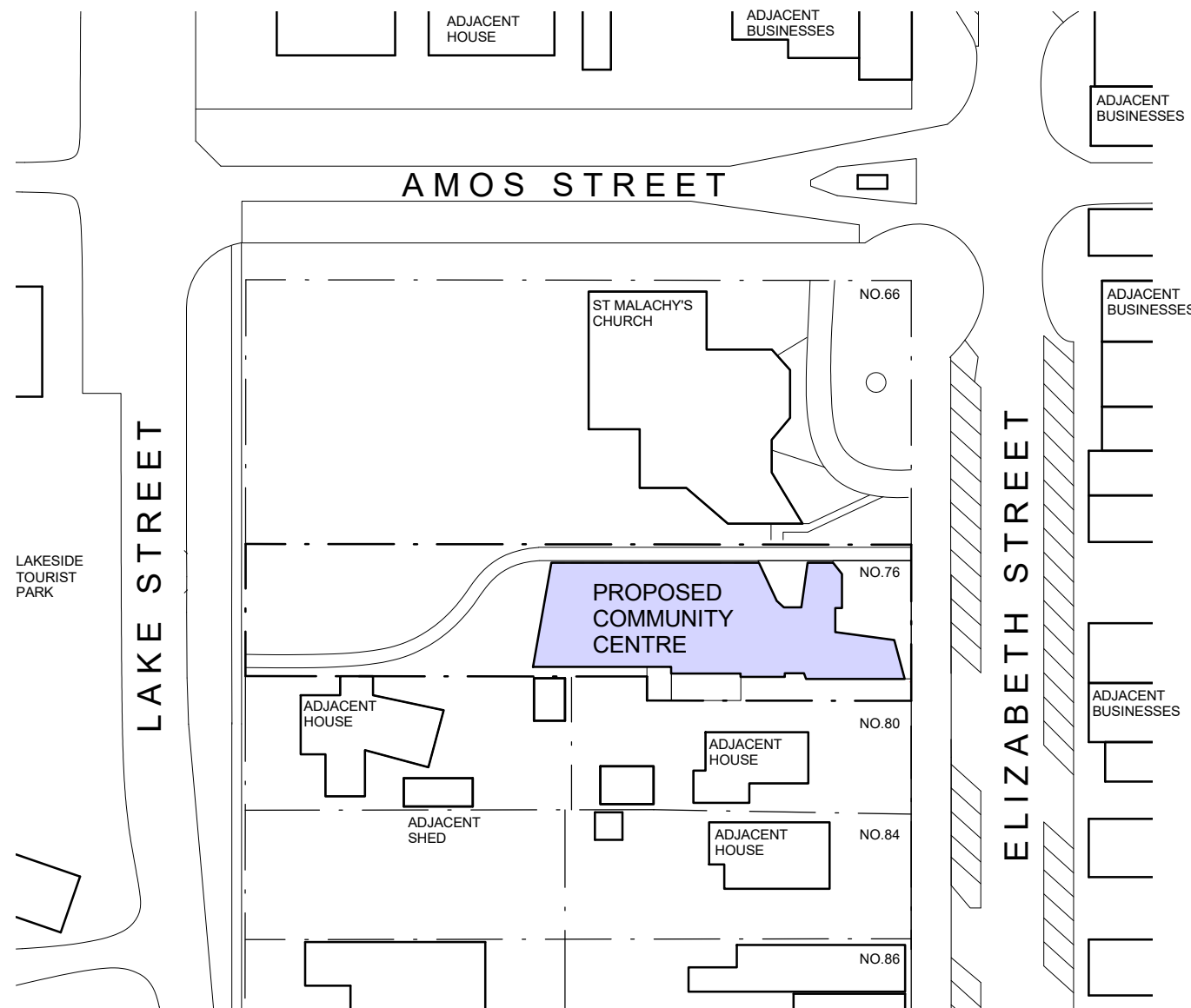

2 SITE LOCATION PLAN
1 : 1000

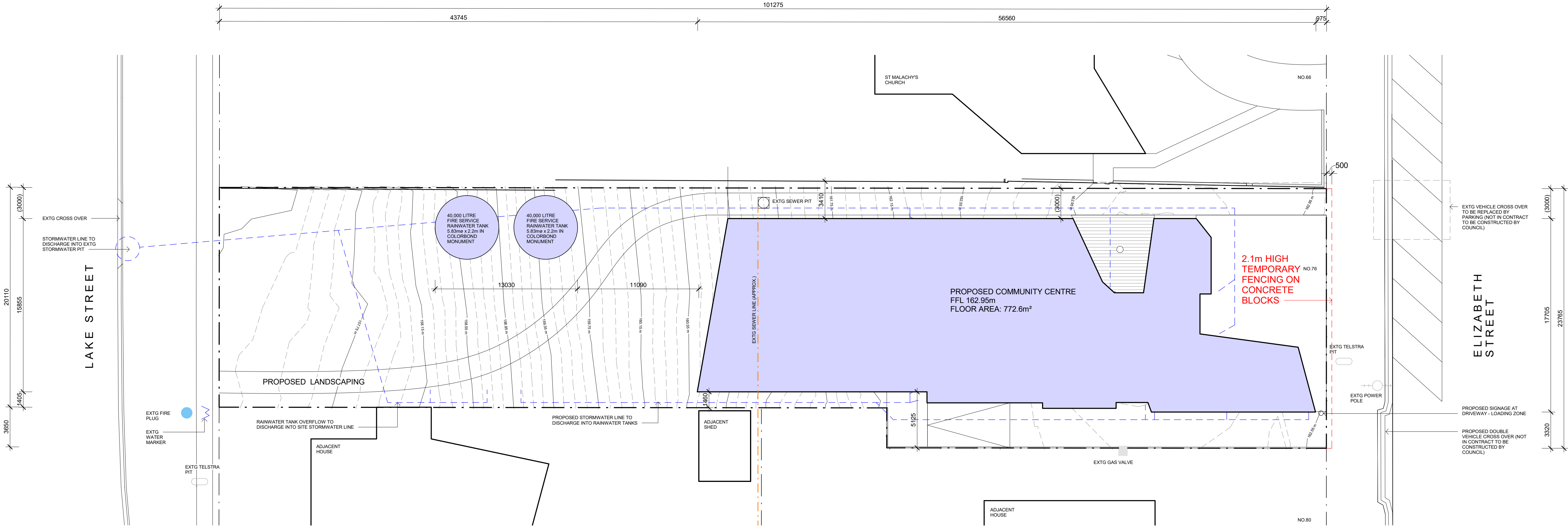

1 SITE PLAN
1 : 200

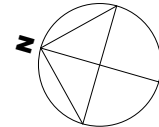

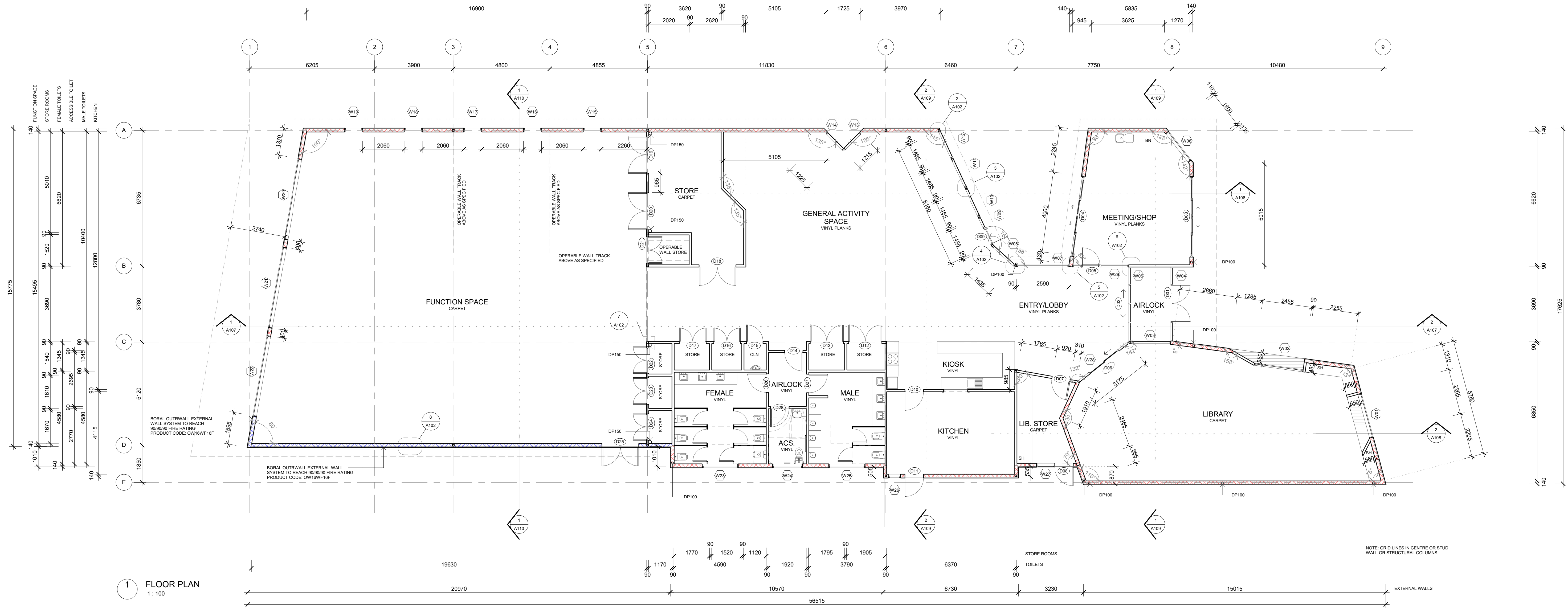

1 FLOOR PLAN
1 : 100

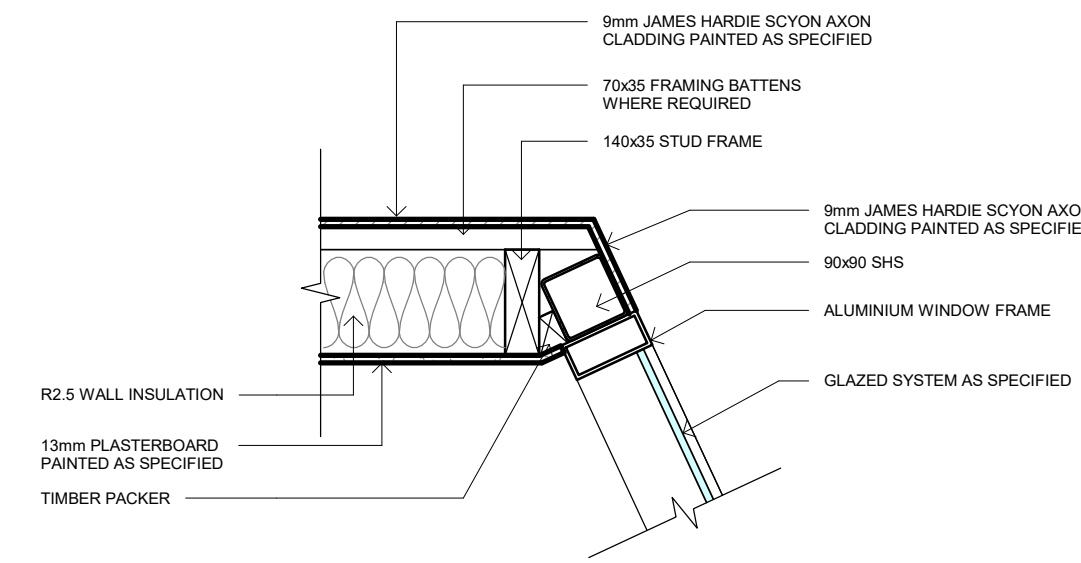

2 FLOOR PLAN - Callout 1
1 : 10

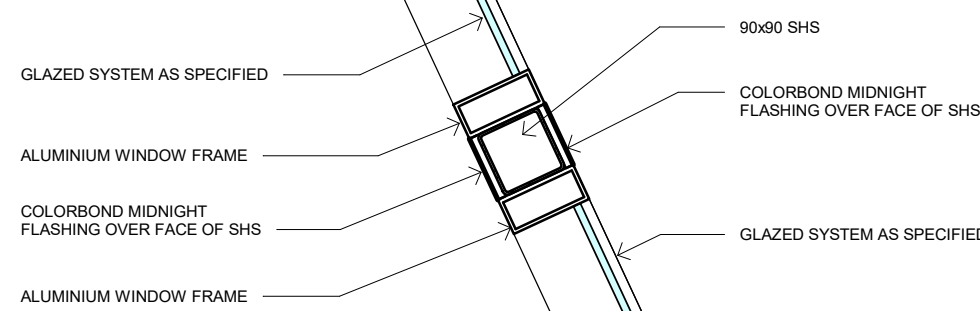

3 FLOOR PLAN - Callout 2
1 : 10

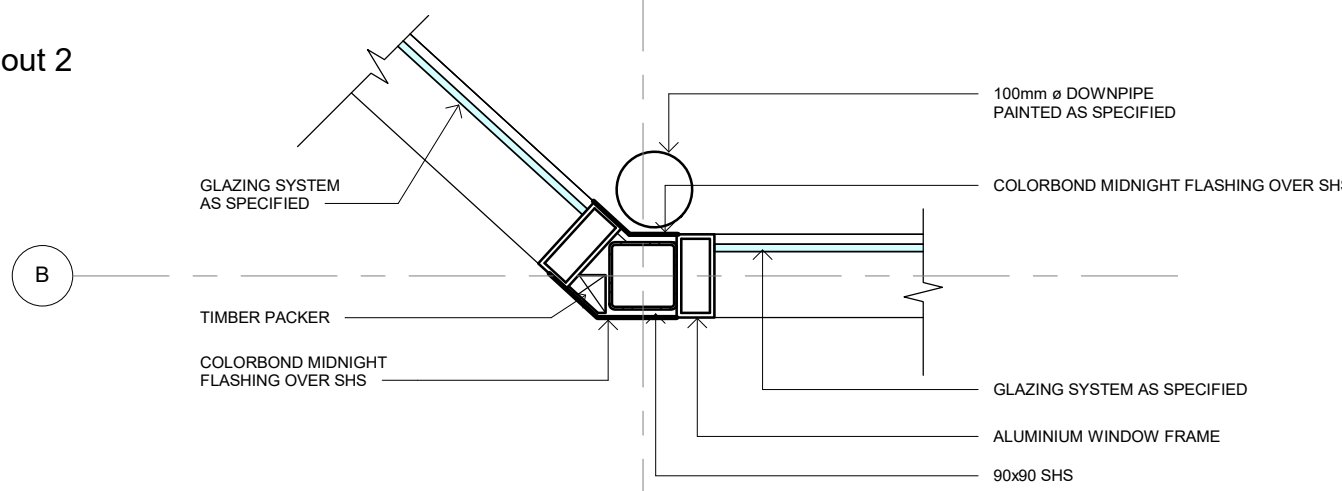

4 FLOOR PLAN - Callout 3
1 : 10

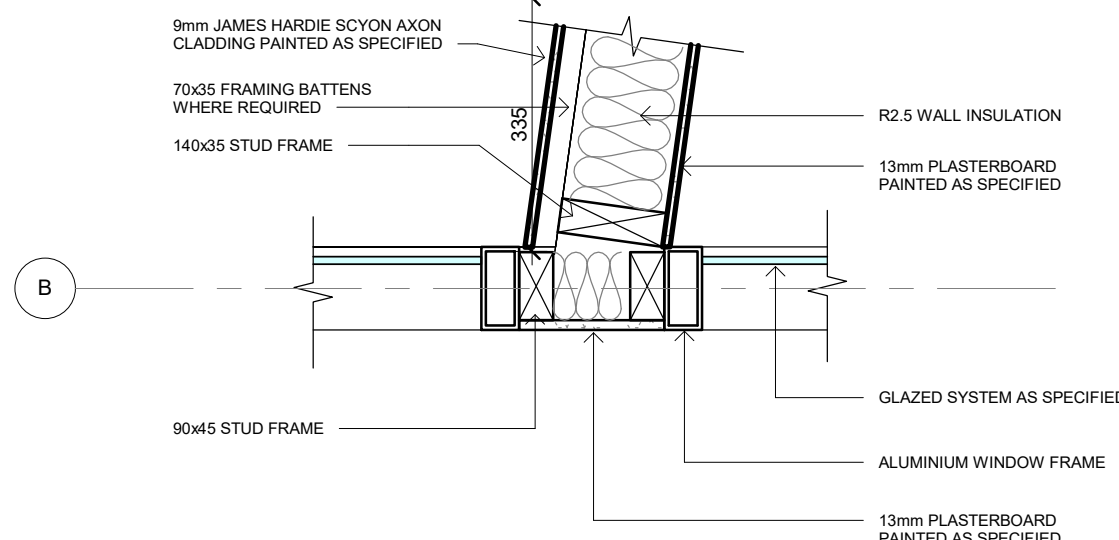

5 FLOOR PLAN - Callout 4
1 : 10

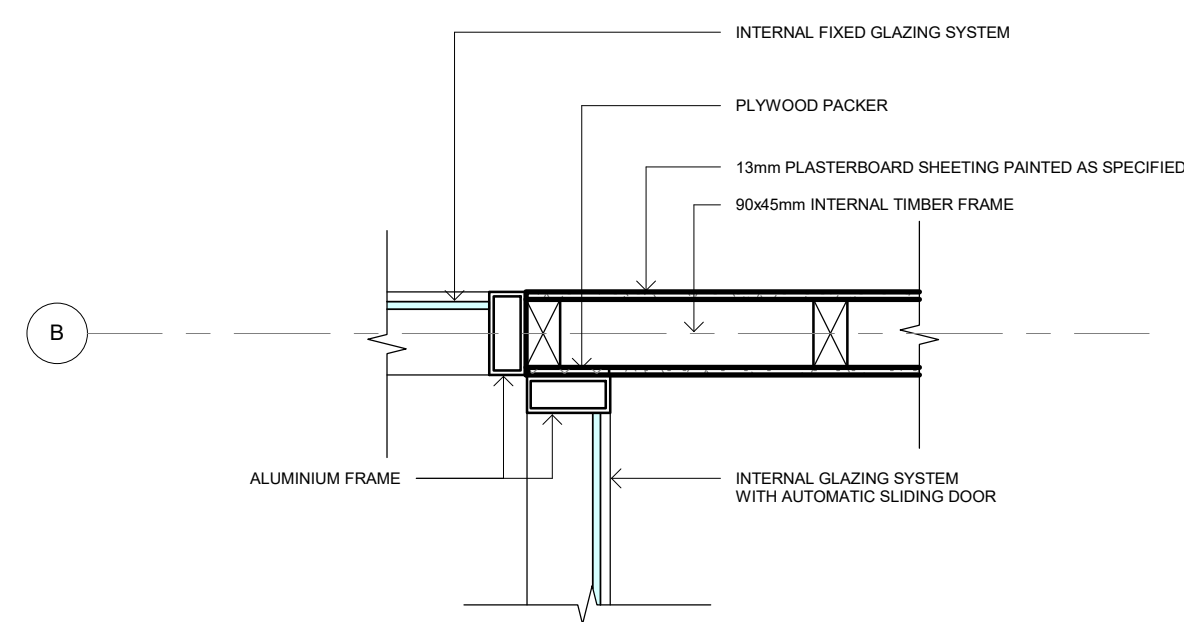

6 FLOOR PLAN - Callout 5
1 : 10

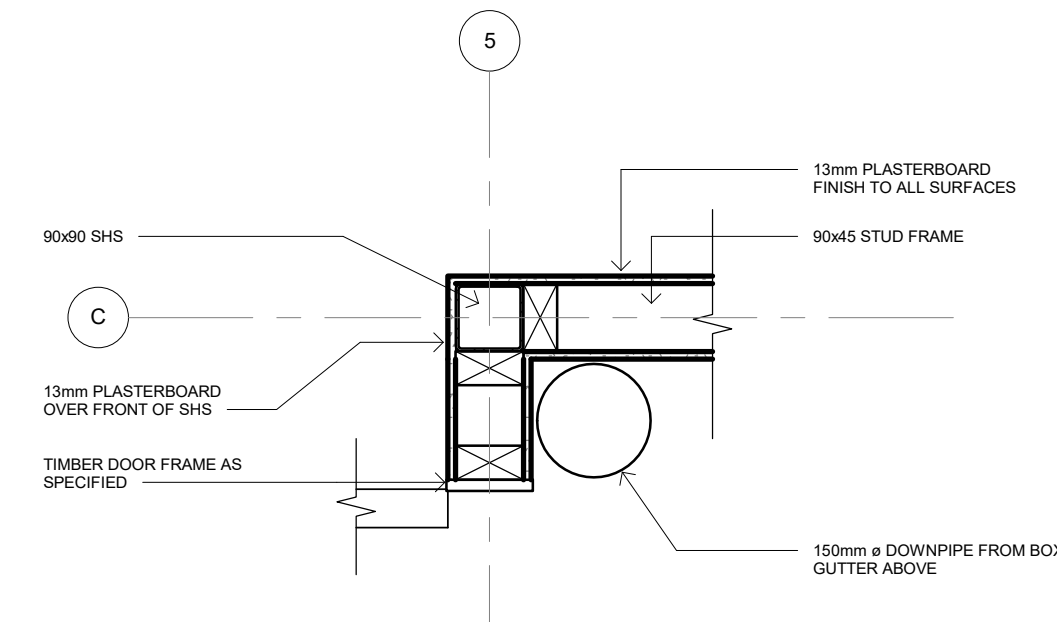

7 FLOOR PLAN - Callout 6
1 : 10

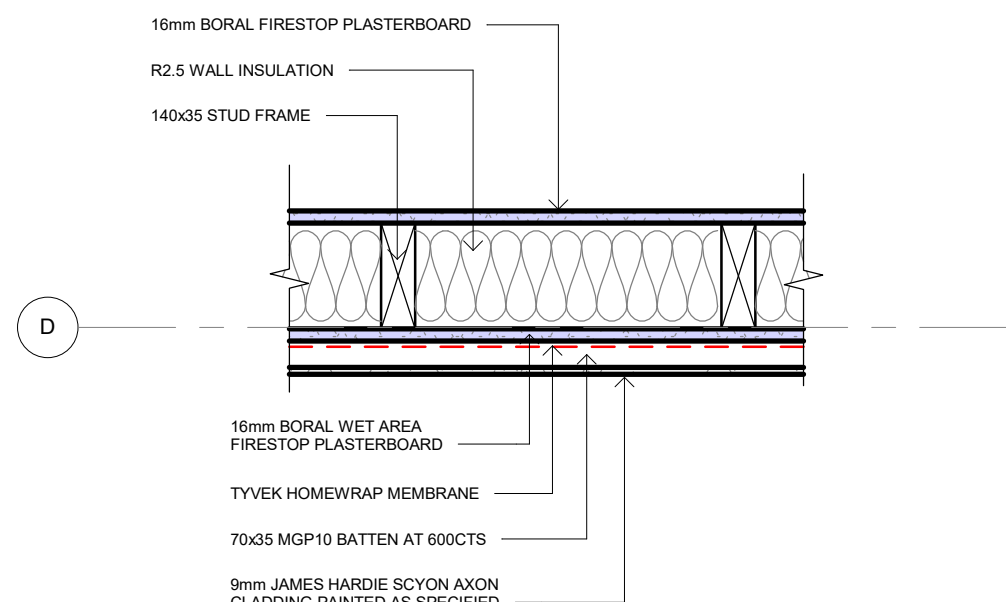

8 FLOOR PLAN - Callout 7
1 : 10

LEGEND - PLAN	
GENERAL	
	DOOR NUMBER - REFER SPECIFICATIONS
	WINDOW NUMBER - REFER SPECIFICATIONS
WALL TYPES	
	EXTERNAL 9mm SCYON AXON SHEETING, 140mm STUD WALL, R2.5 INSULATION, 10mm PLASTERBOARD
	INTERNAL 9mm SCYON AXON SHEETING, 35mm MGP10 BATTENS, TYVEK HOMEWRAP MEMBRANE, 16mm BORAL WET AREA FIRESTOP PBOARD, 140mm STUD WALL, R2.5 INSULATION, 10mm PLASTERBOARD
	INTERNAL 30mm TOILET PARTITION
FRAMING AS PER ENG. DOCS.	
FITTINGS	
DP	DOWN PIPE - REFER CIVIL ENGINEER
SK	SINK - REFER SPECIFICATIONS
CPD	CUPBOARD - REFER INTERNAL ELEVATIONS
SH	SHelf - REFER INTERNAL ELEVATIONS
BN	BENCH - REFER INTERNAL ELEVATIONS

No.	REVISION	DATE
1	COST SAVINGS	Date 1

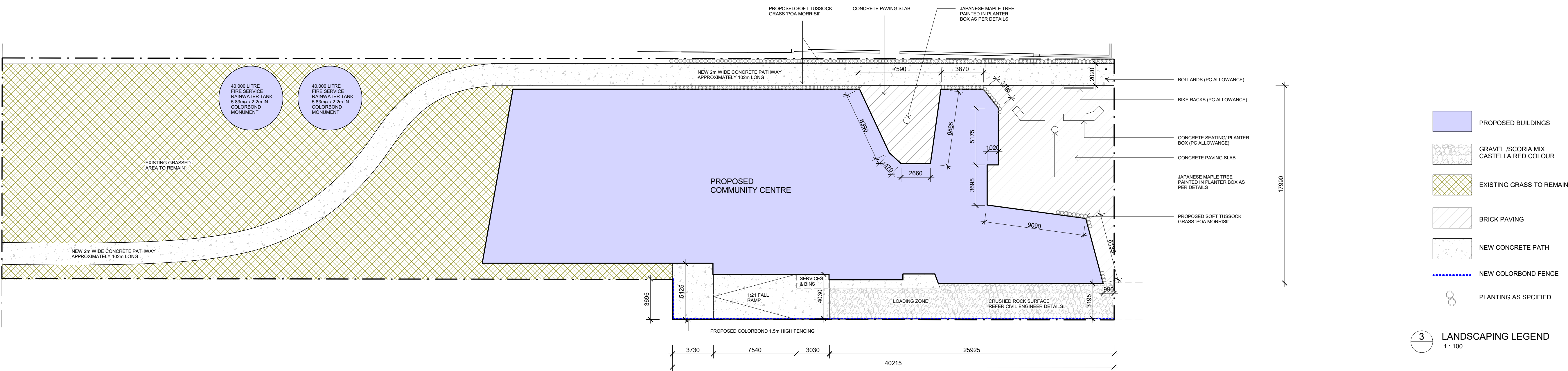

1 LANDSCAPING PLAN
1 : 200

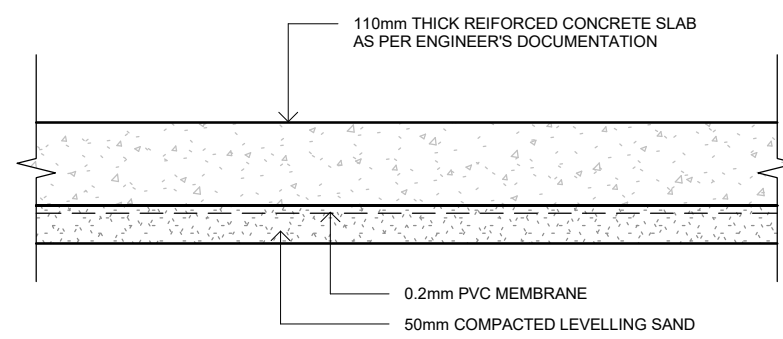

4 CONCRETE PATH DETAIL
1 : 10

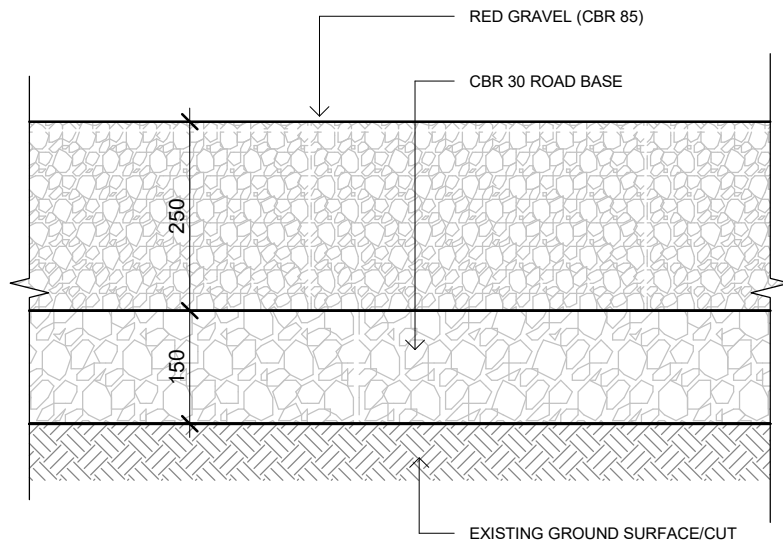

5 CRUSHED ROCK DETAIL
1 : 10

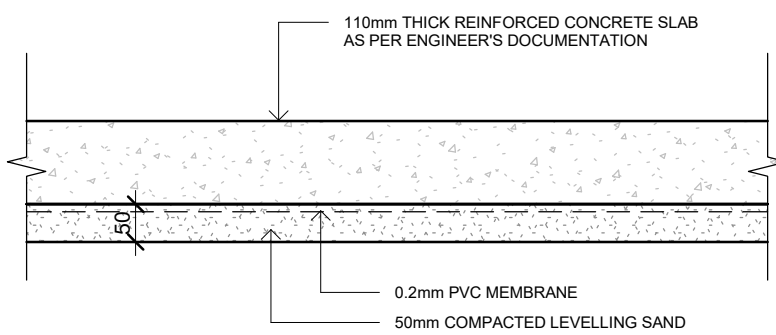

6 PAVING DETAIL
1 : 10

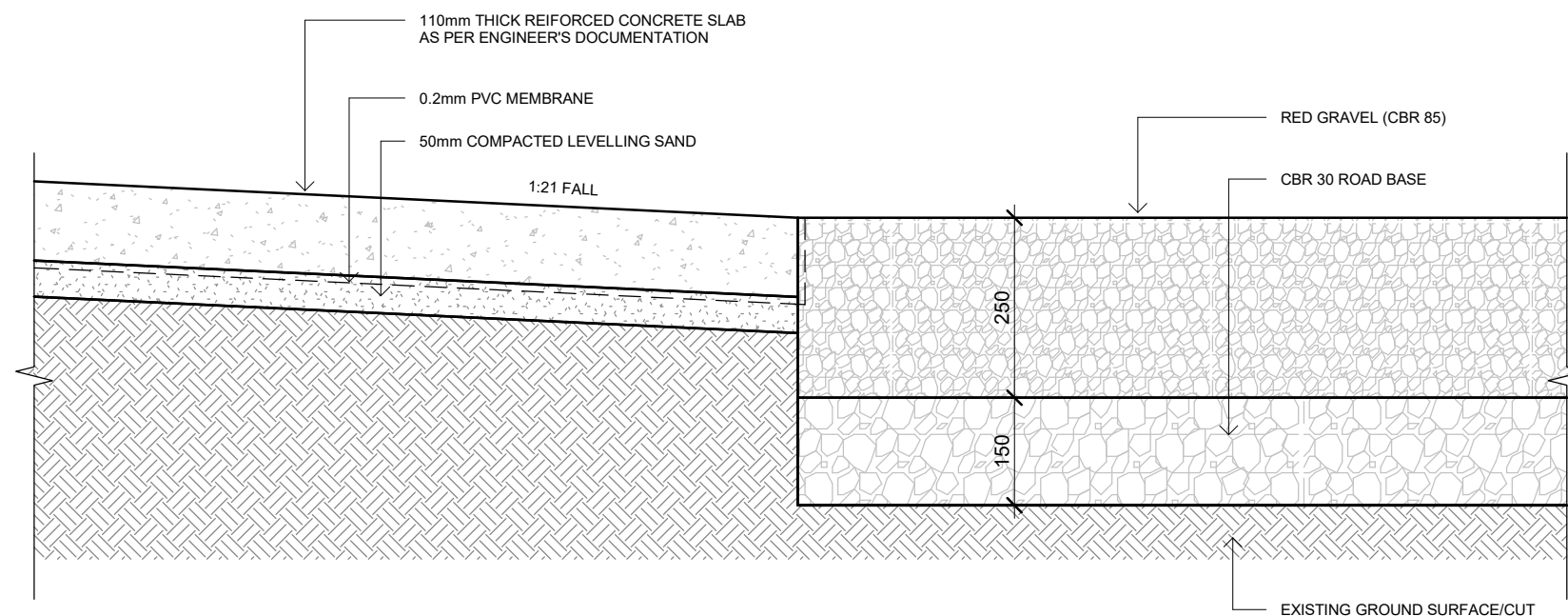

7 RAMP DETAIL
1 : 10

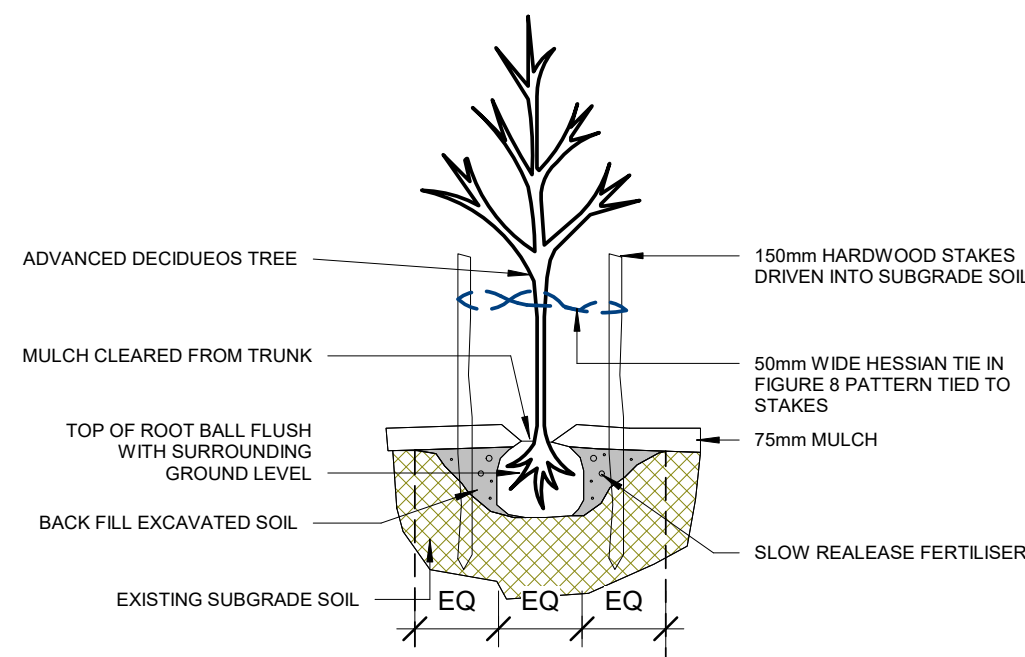

2 PLANTING DETAIL
1 : 100

PLANTING SCHEDULE

CODE	BOTANICAL NAME	COMMON NAME	HEIGHT & SPREAD
SHRUBS			
NC	CALYTRIX TETRAGONA	COMMON FRINGE MYRTLE	1m-2m - 1.5m
HR	CORREA ALBA	WHITE CORREA	1.5m X 1.5m
NM	MYOPORUM PARVIFOLIUM	CREEPING BOOIBALLA	0.8 X 2m
HA	ACACIA MYRTICOLA	MYRTLE WATTLE	
ND	DODONAEA VISCOSAS	STICKY HOP BUSH	
NW	WESTRINGEA FRUITICOSA	COASTAL ROSEMARY	1.8m X 1m
STRAPPY PLANTS			
WC	ANTHROPODIUM STRICTUM	CHOCOLATE LILY	0.7 X 0.7m
SL	LOMANDRA FILIFORMIS	WATTLE MAT RUSH	0.5 X 0.5m
WD	DANTYONIA GENICULATA	KNEED WALLABY GRASS	0.15 X 0.2m
SP	POA MORRISII	VELVET TUSSOCK GRASS	0.4 X 0.4m
TREES			
LD	ALLOCAURNA LITTORALIS	BLACK SHE OAK	8m X 2m
LA	ASER PLATANOIDES	CRIMSON MAPLE	7m X 3m
LE	EUCALYPTUS RADIATA SP RADIATA	NARROW LEAF PEPPERMIT GUM	15m X 15m
IL	LAGERSTROEMIA	INDICA WATCHTOWER MYRTLE	8m X 8m

MULCHING AND WATERING NOTES

MULCHING IS HIGHLY RECOMMENDED. A LAYER OF ABOUT 2 - 4 INCHES OF WELL COMPOSTED MULCH WILL HAVE SEVERAL BENEFITS:

- REDUCES WATER LOSS THROUGH EVAPORATION.
- REDUCES WEEDS AROUND TREE.
- A WELL COMPOSTED MULCH WILL RELEASE MUCH NEEDED NUTRIENTS TO SOIL AND TREE.

WATERING IN. ENSURE YOUR NEW TREE IS WELL WATERED IN. DO NOT OVERWATER. HOWEVER YOU MUST ENSURE THAT WATER IS REACHING THE TREE'S ROOT SYSTEM WHERE IT IS MOST NEEDED. A COUPLE OF LENGTHS OF AGRI-PIPE AROUND THE BASE OF THE TREE WILL ASSIST WITH THIS. MOST ADVANCED TREES WOULD REQUIRE APPROXIMATELY 15 TO 20 LITRES OF WATER TWICE PER WEEK OVER THE SUMMER MONTHS. OF COURSE BE GUIDED BY SEASONAL WEATHER CONDITIONS.

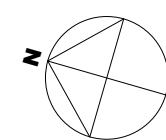



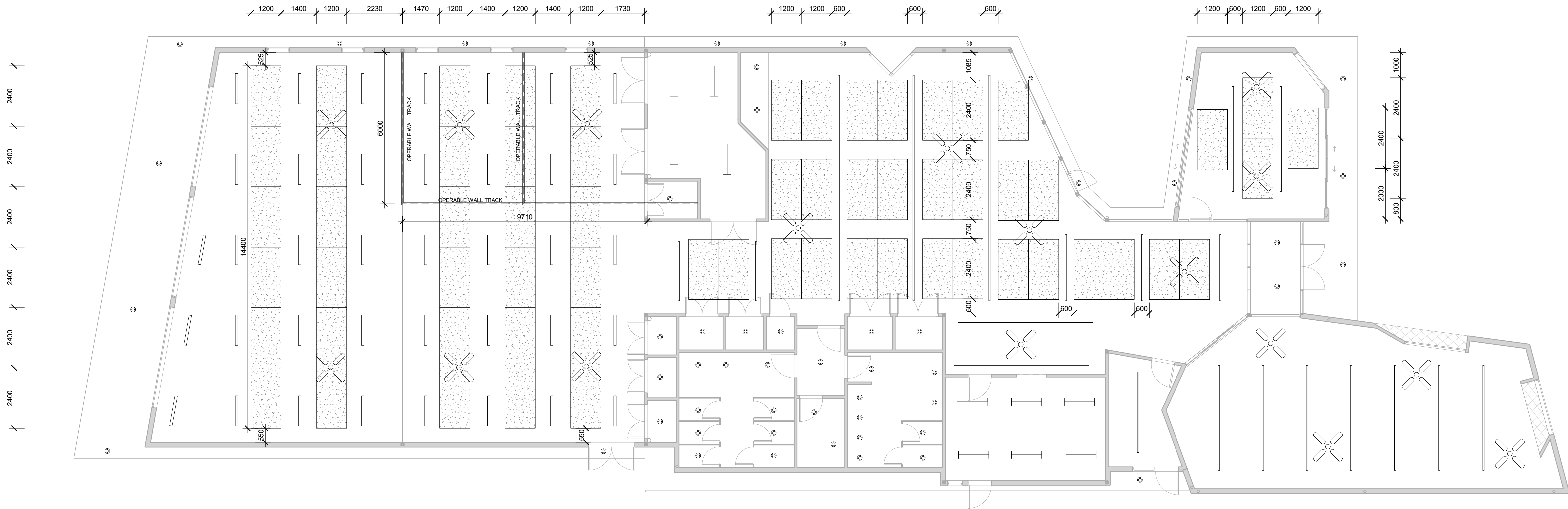

1 REFLECTED CEILING PLAN
1 : 100

LEGEND - REFLECTED CEILING & ELECT. PLAN	
	LIGHTS - REFER ELECTRICAL ENGINEER'S DOCUMENTATION
	CEILING FAN
	ACOUSTIC PLASTERBOARD PANEL (1200x2400mm)

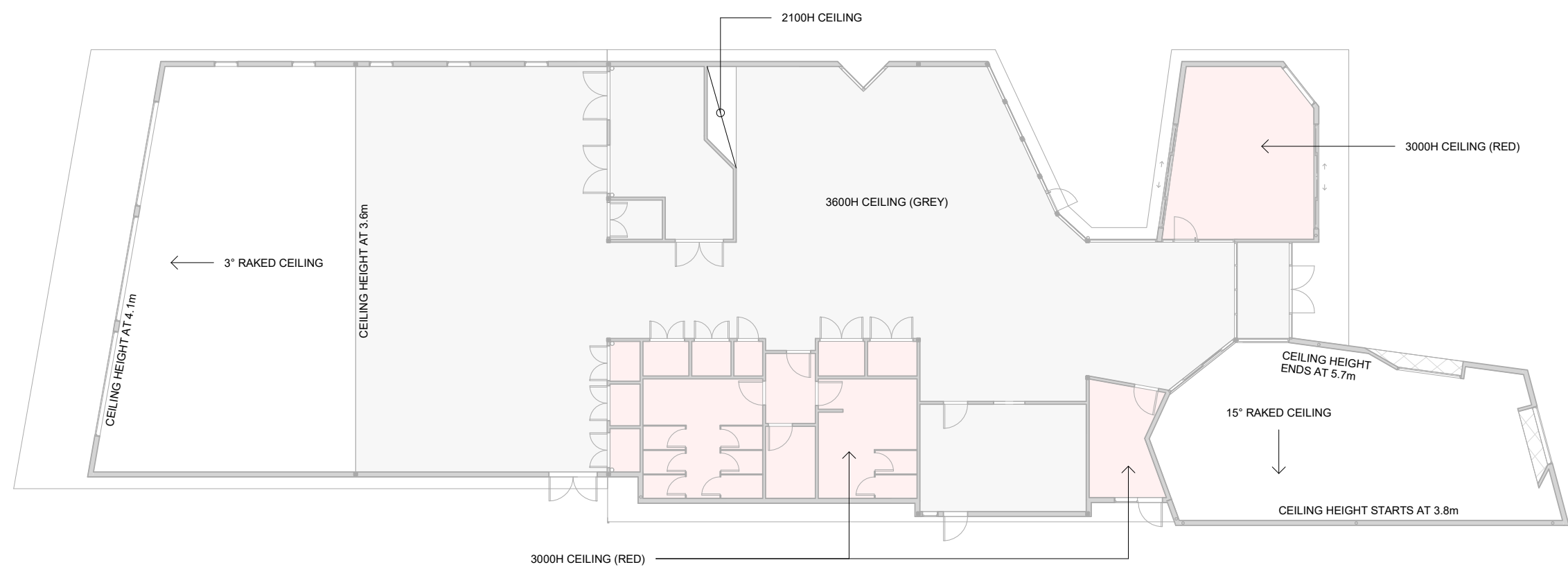

2 REFLECTED CEILING PLAN (CEILING HEIGHTS)
1 : 200

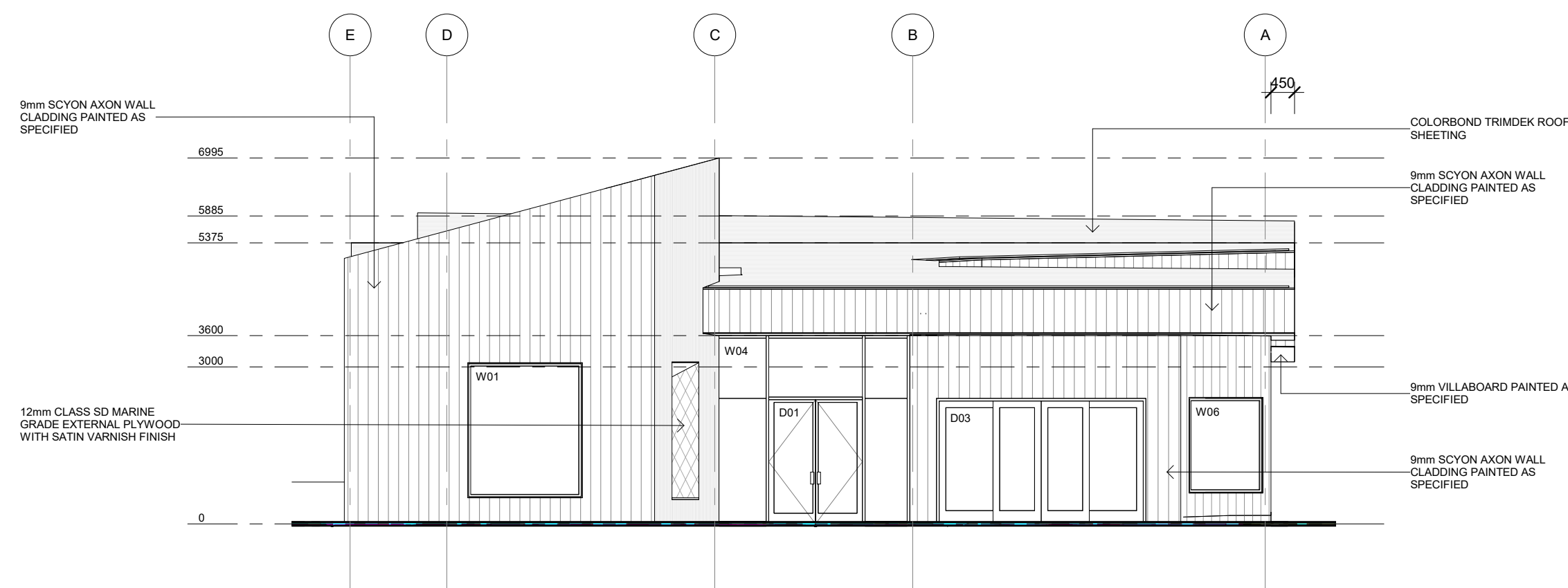

3 ELEVATION SOUTH
1 : 100

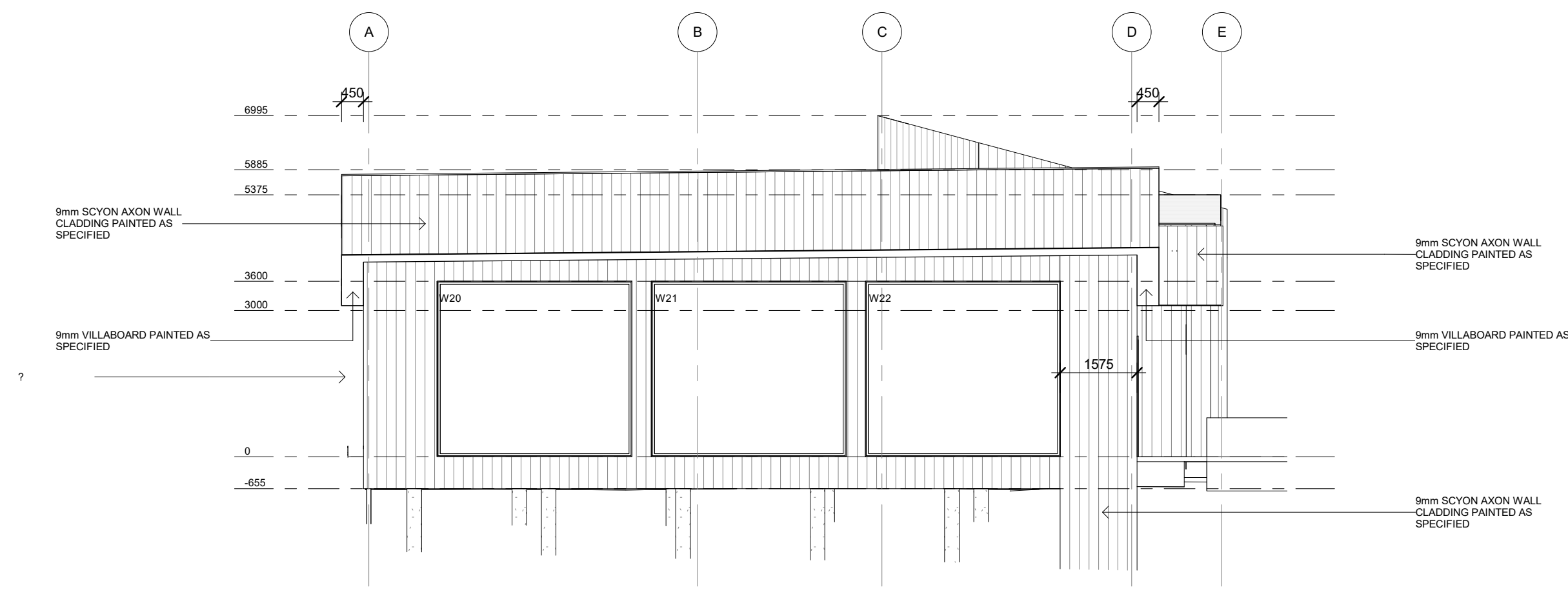

2 ELEVATION NORTH
1 : 100

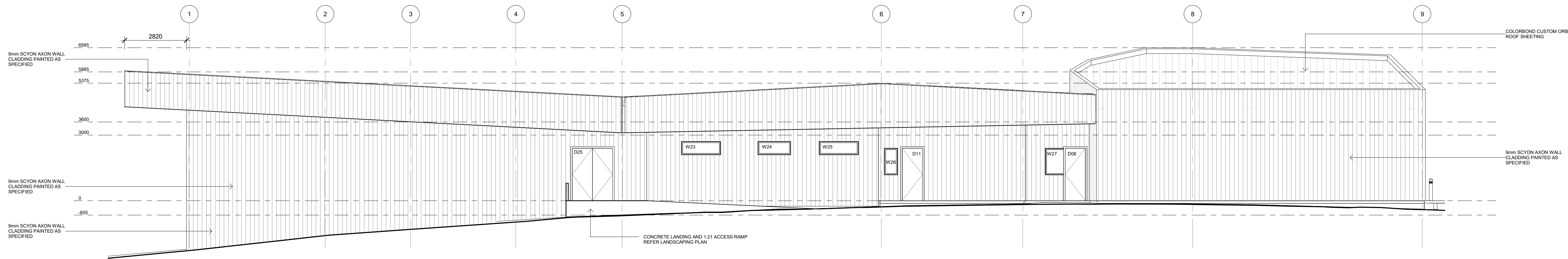

4 ELEVATION WEST
1 : 100

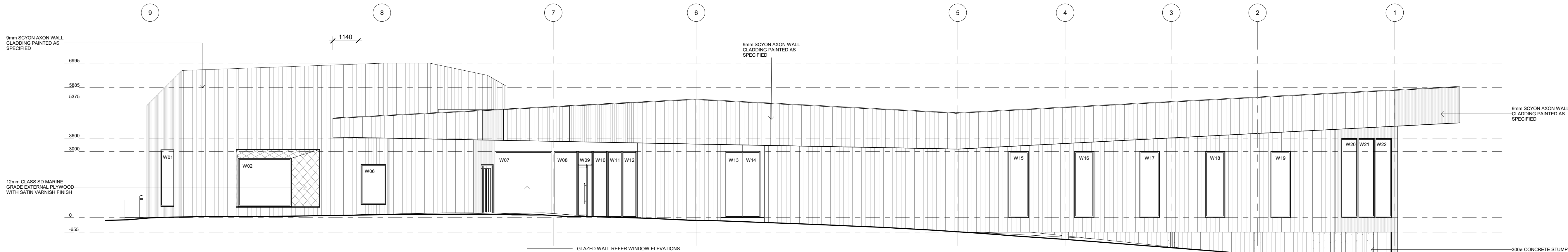

1 ELEVATION EAST
1 : 100

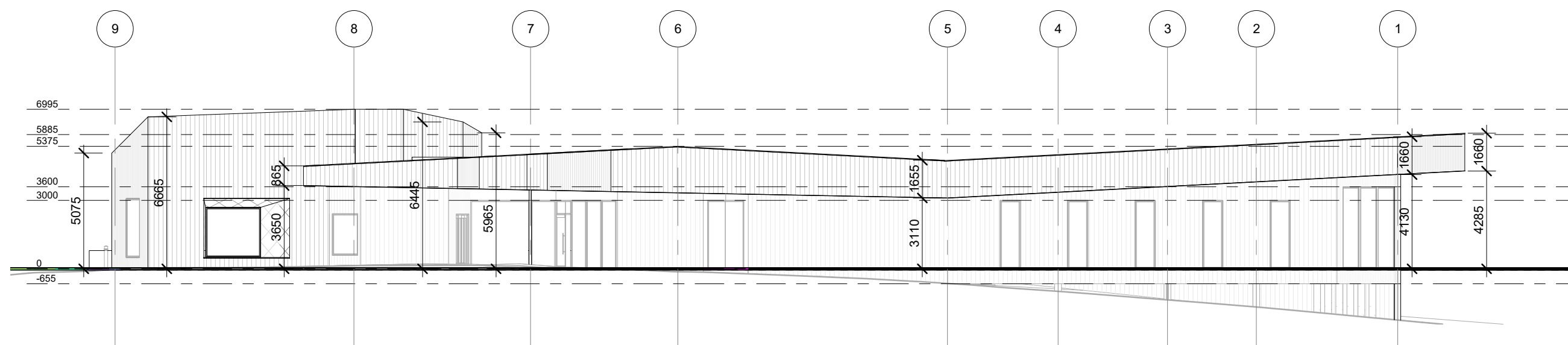

5 ELEVATION HEIGHTS EAST
1 : 200

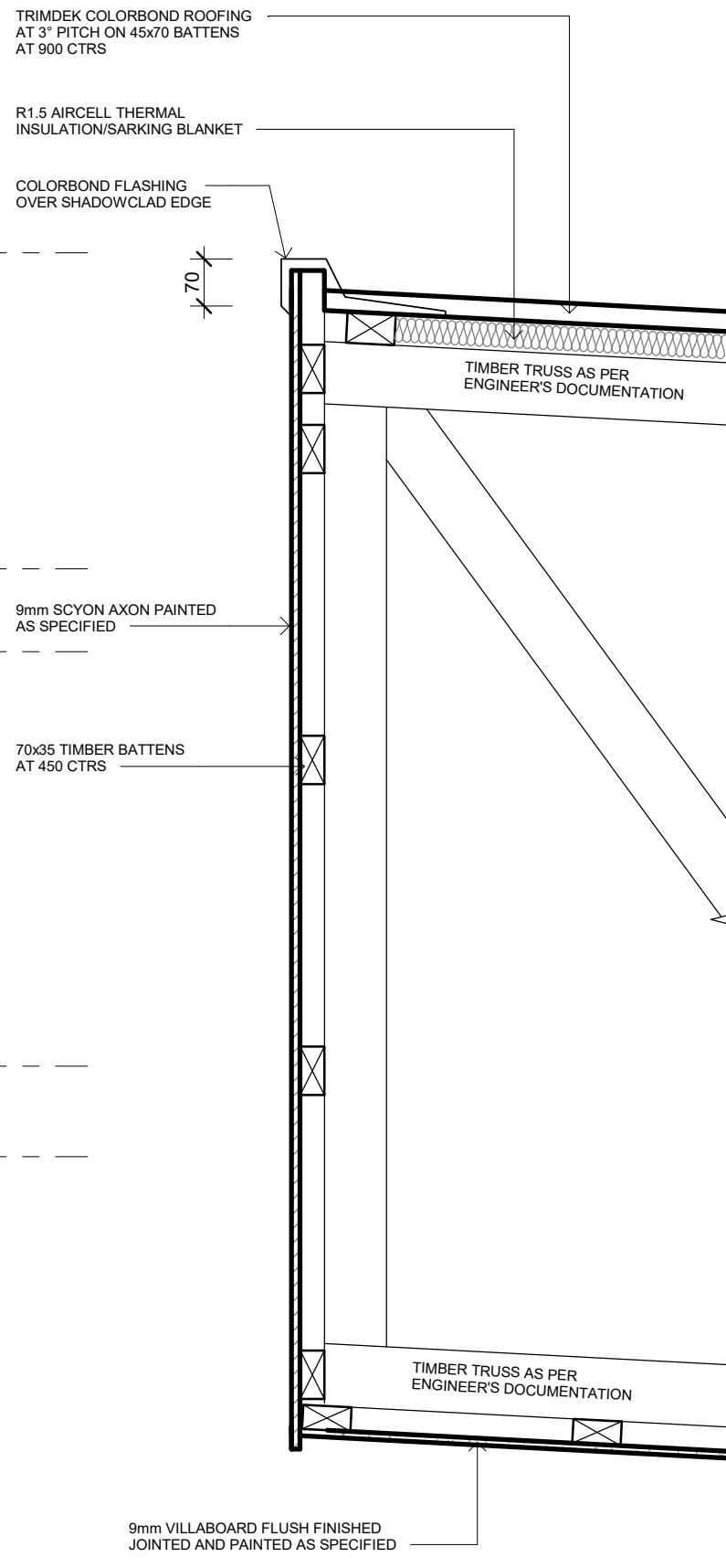
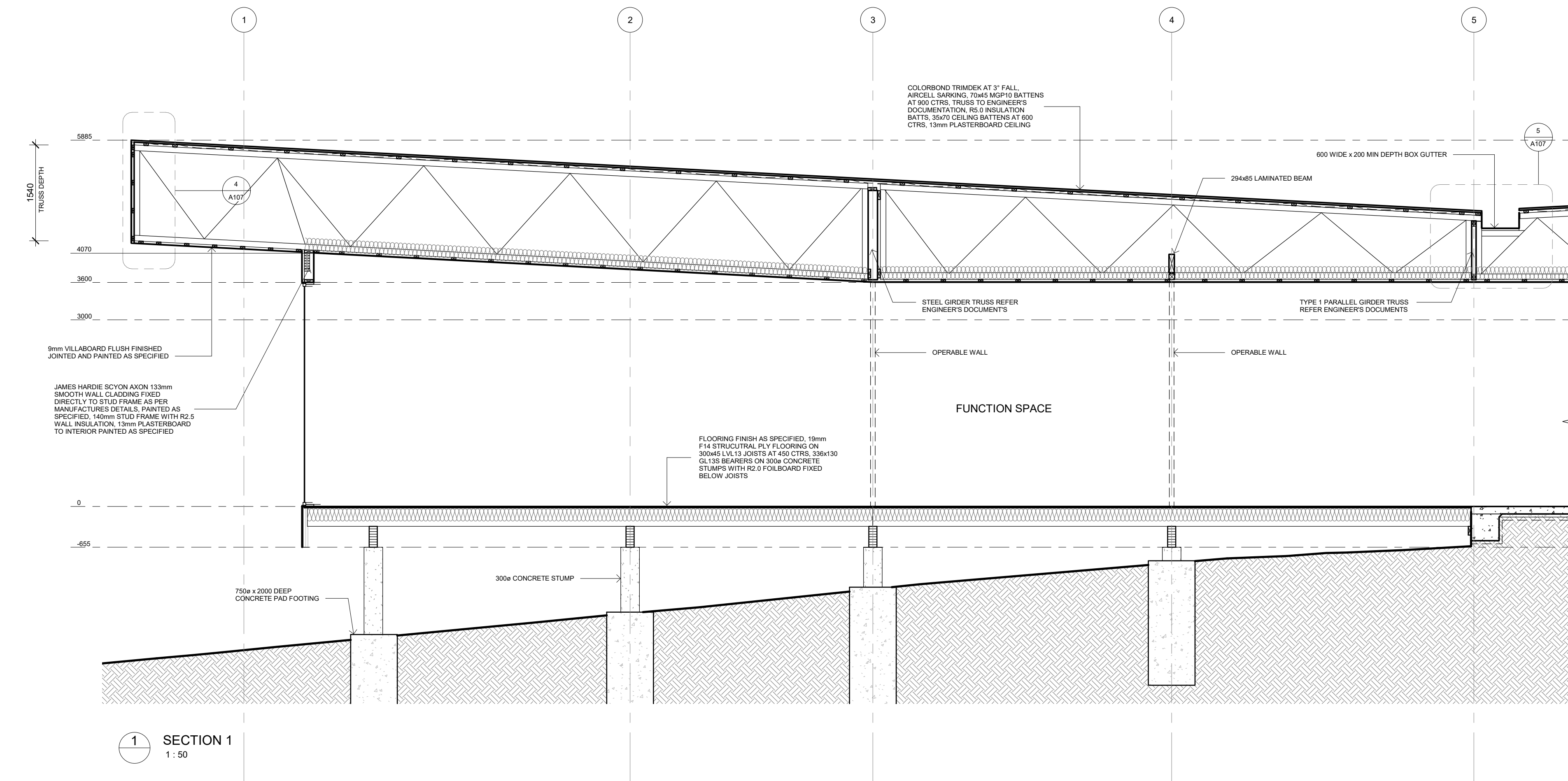

SECTION 1 - Callout 1
1 : 10

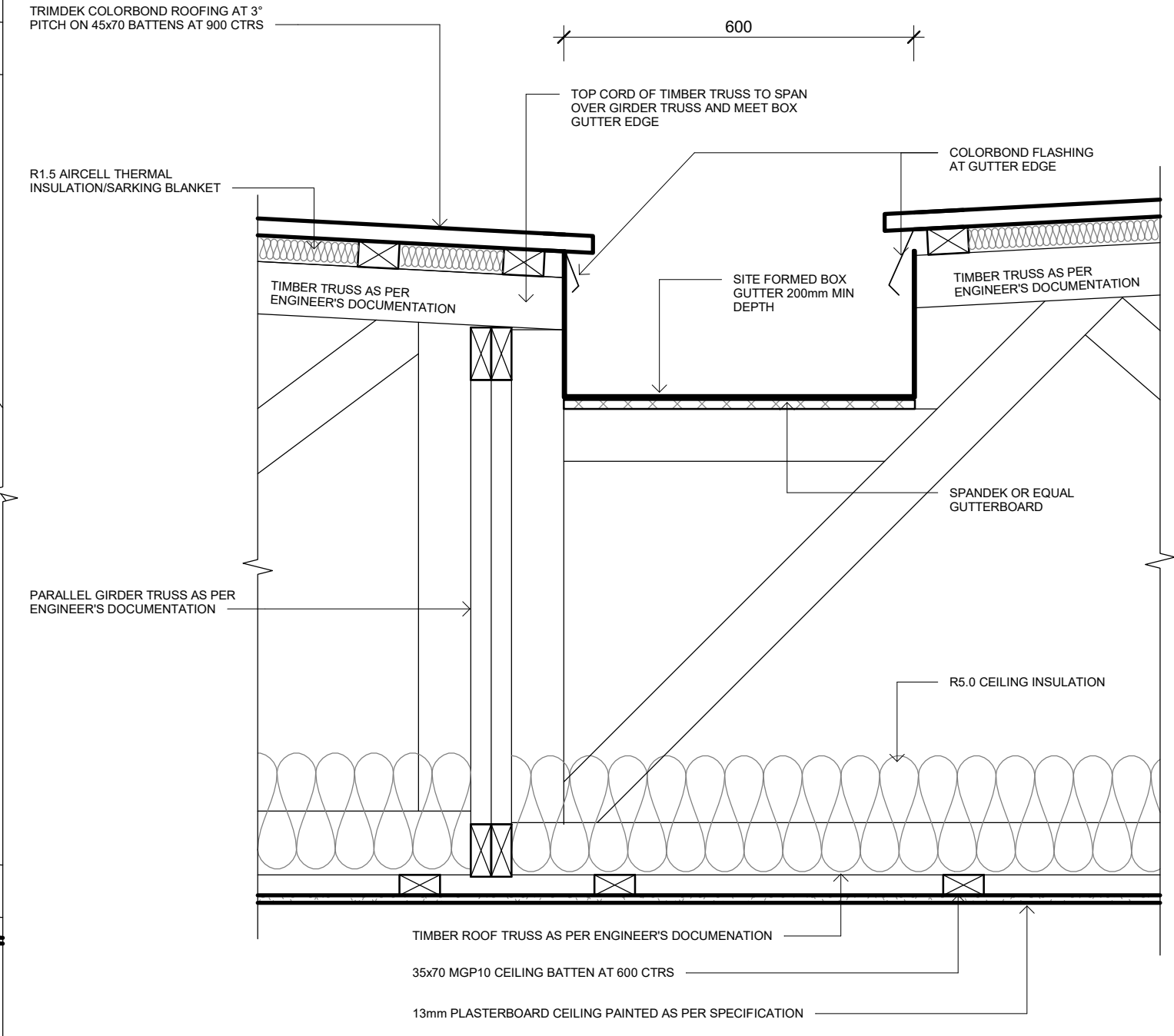

SECTION 1 - Callout 2
1 : 10

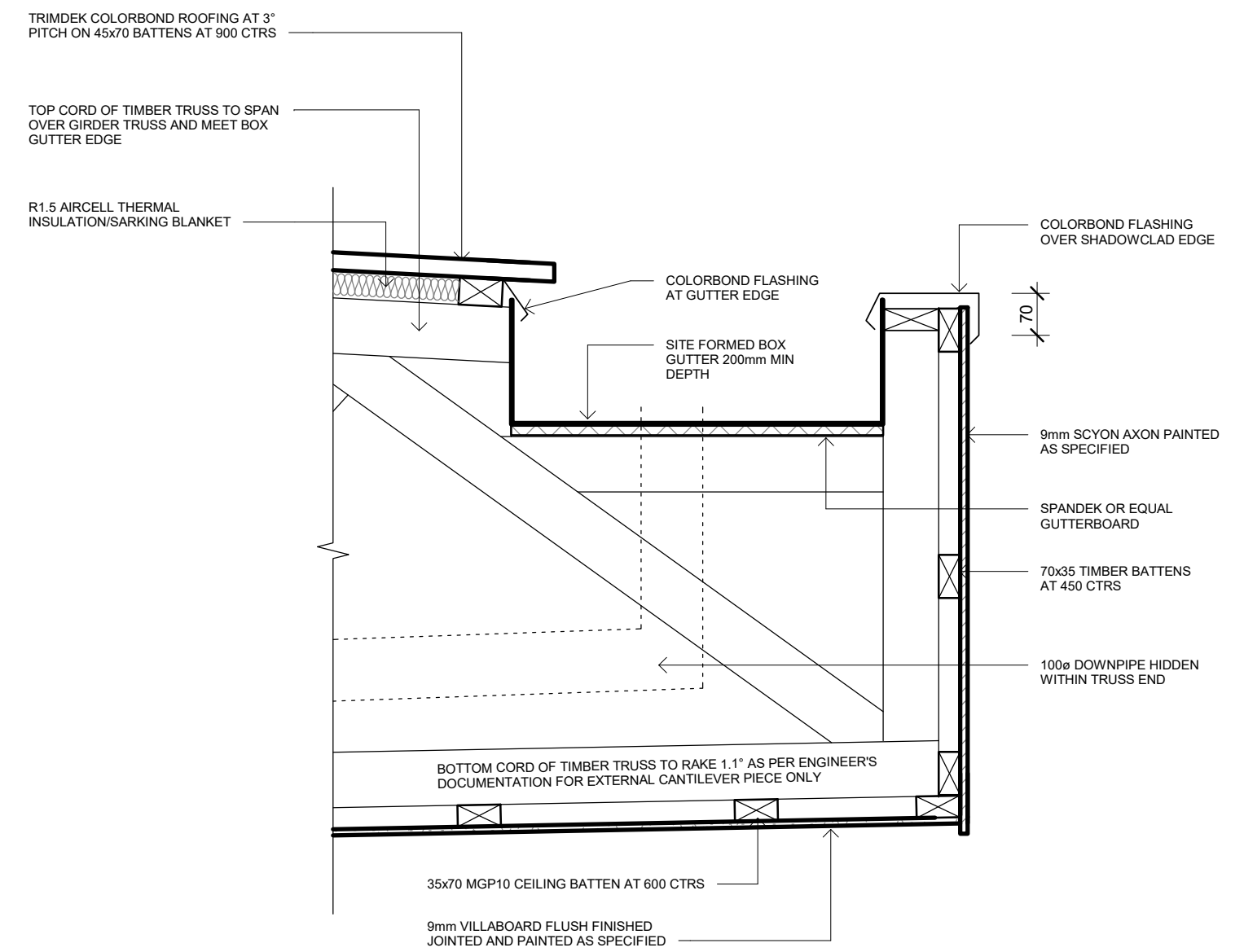
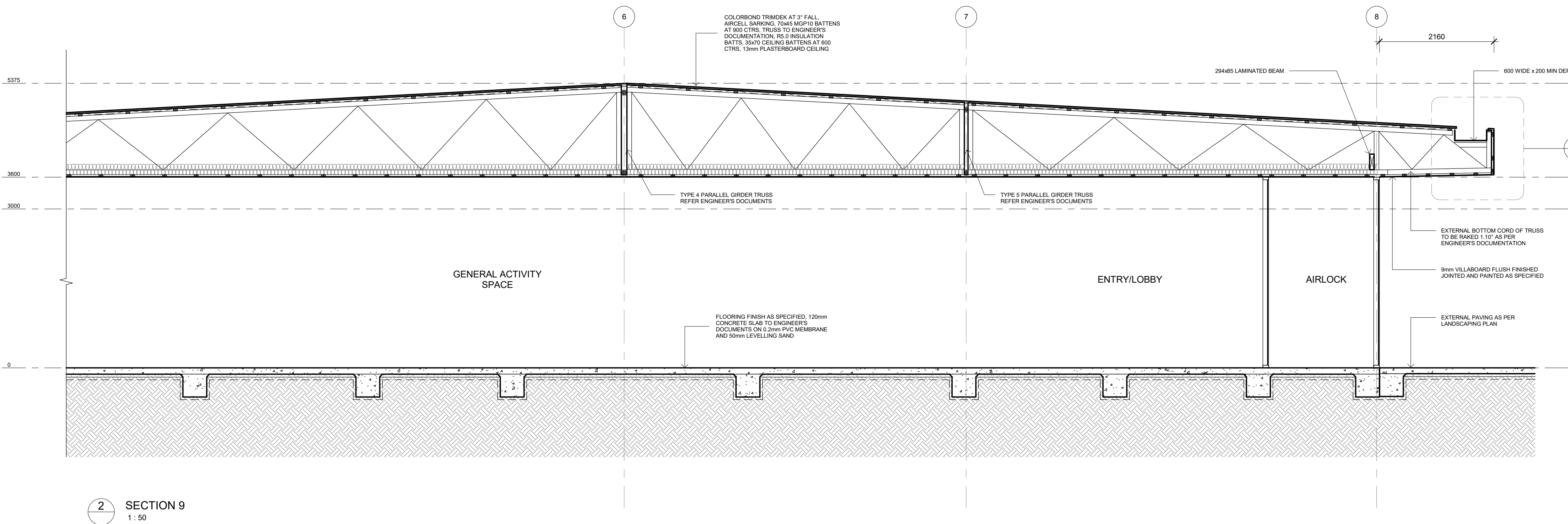

SECTION 9 - Callout 1
1 : 10

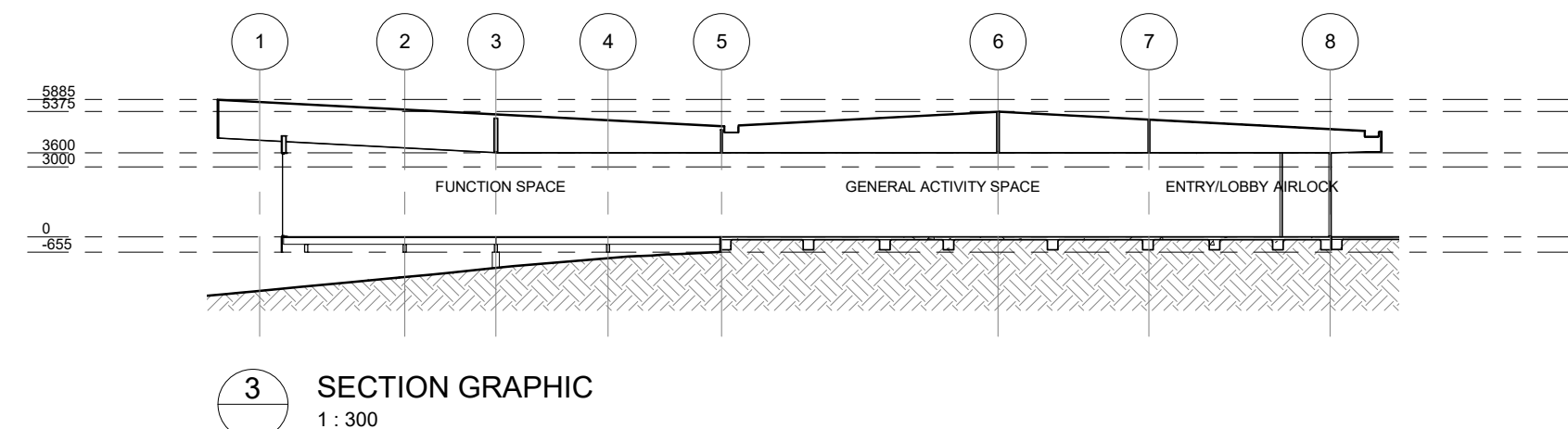

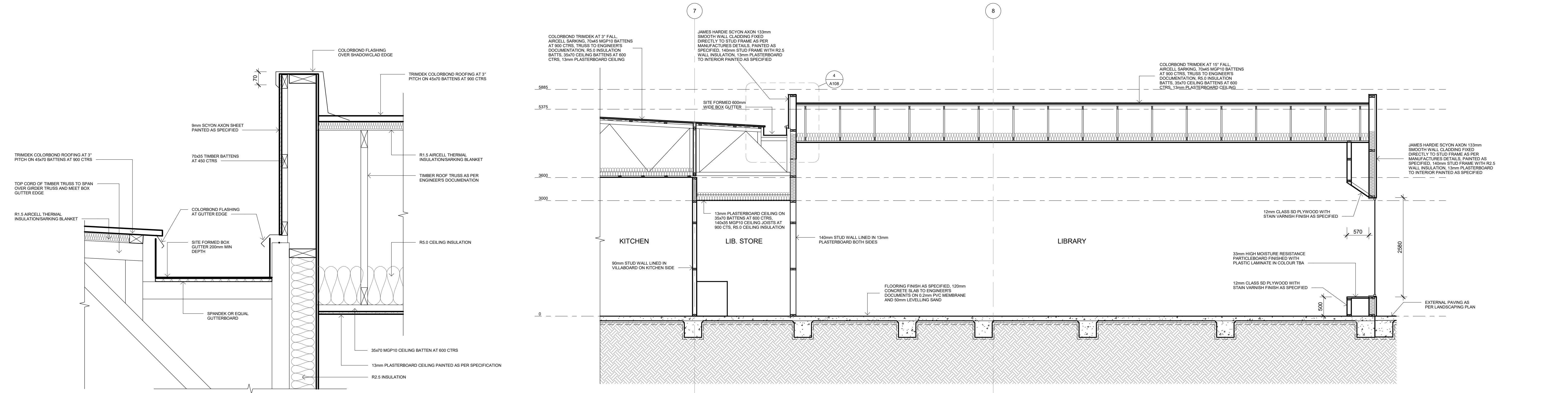

4 SECTION 3 - Callout 2
1 : 10

2 SECTION 3
1 : 50

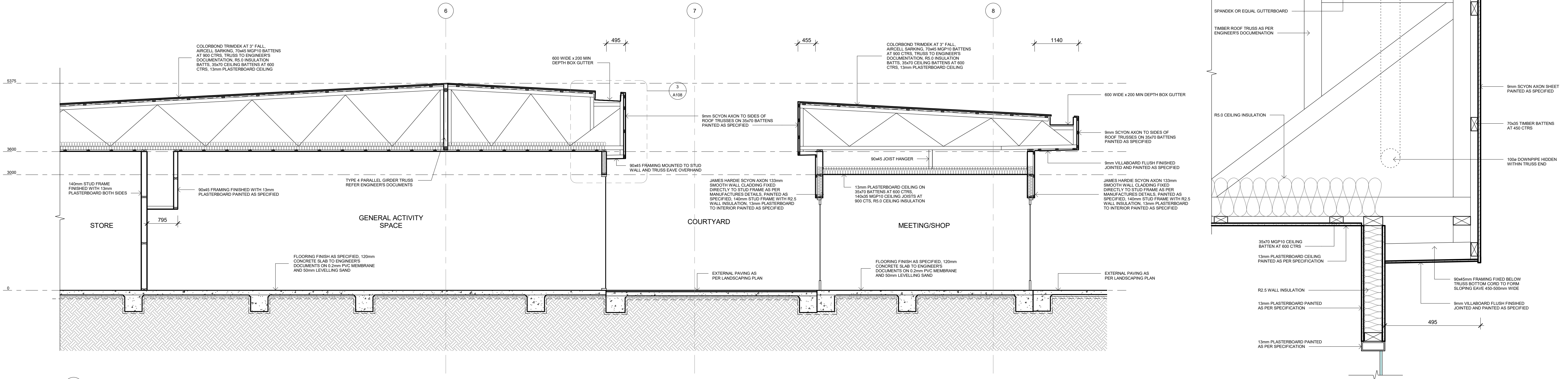

1 SECTION 6
1 : 50

3 SECTION 6 - Callout 1
1 : 10

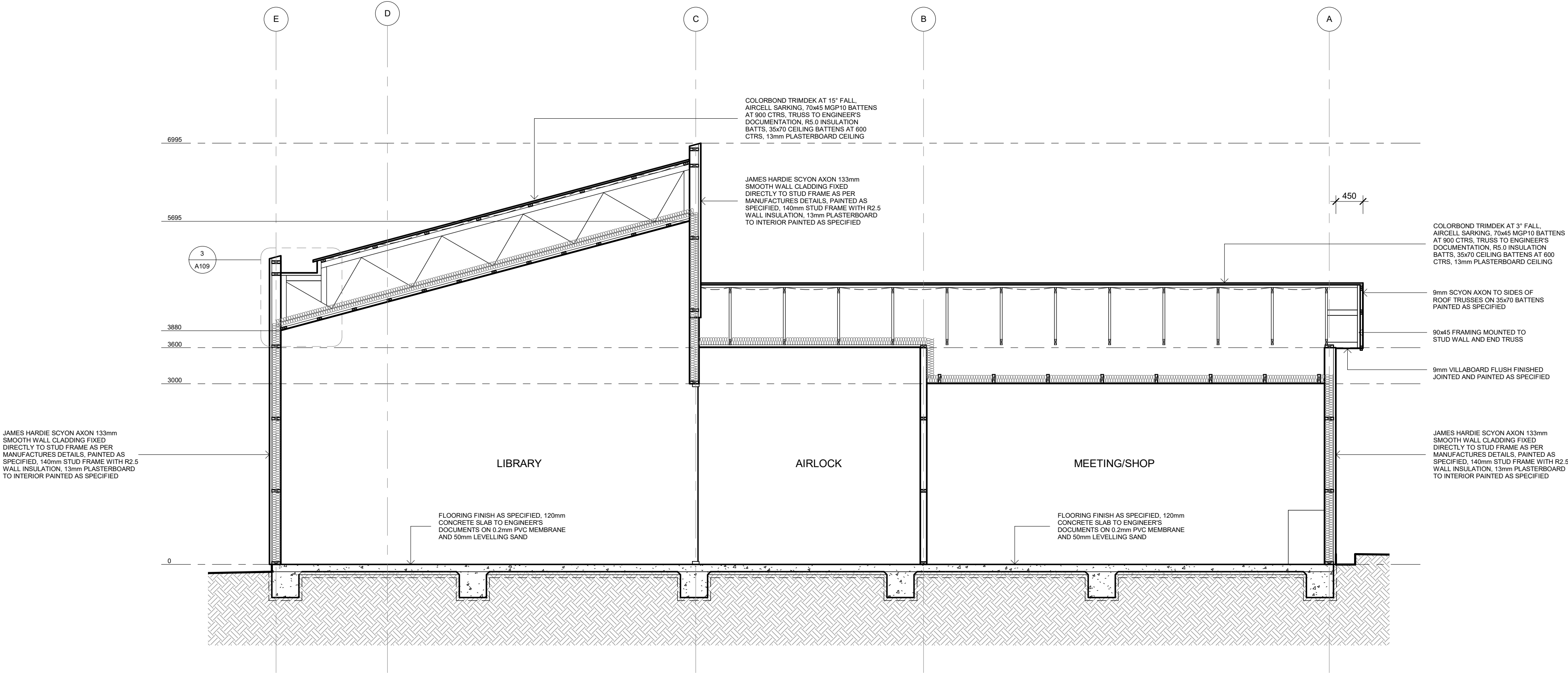

1 SECTION 2
1:50

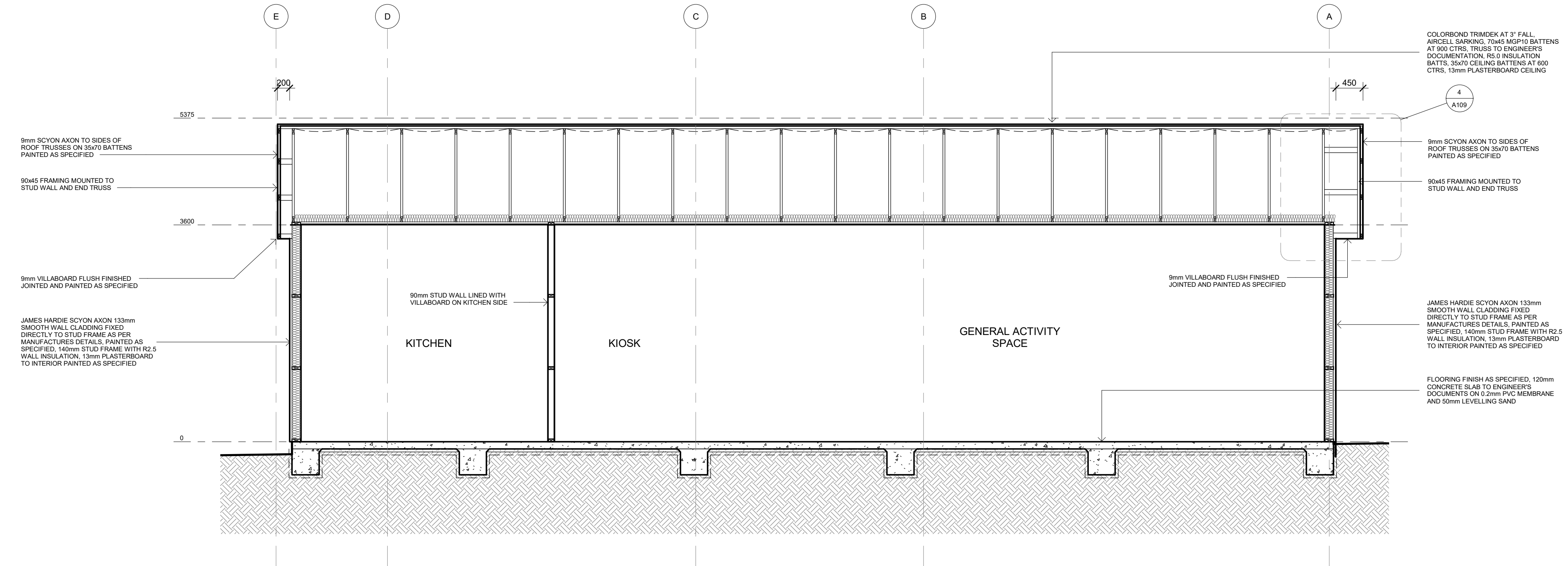

2 SECTION 4
1:50

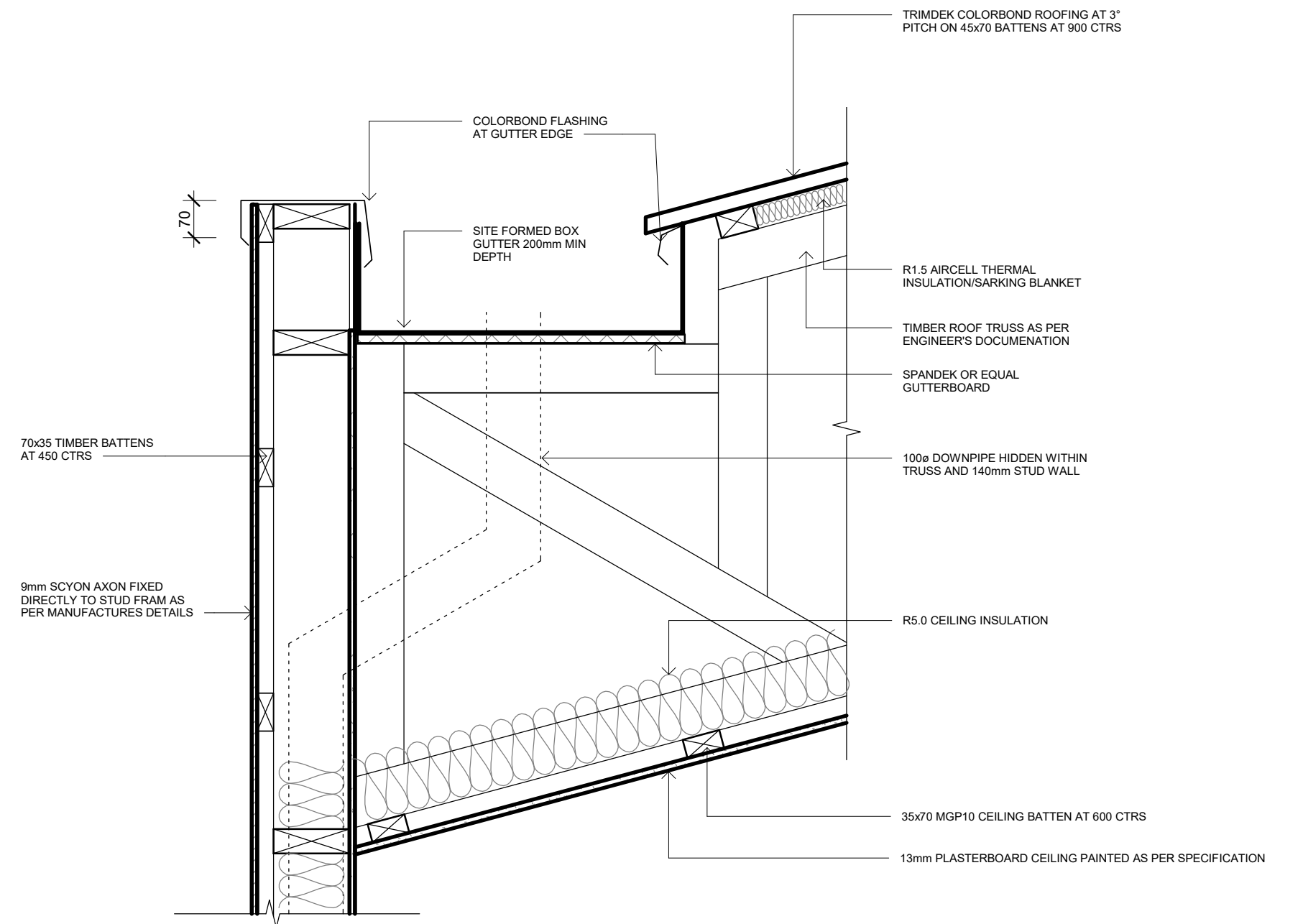

3 SECTION 2 - Callout 1
1:10

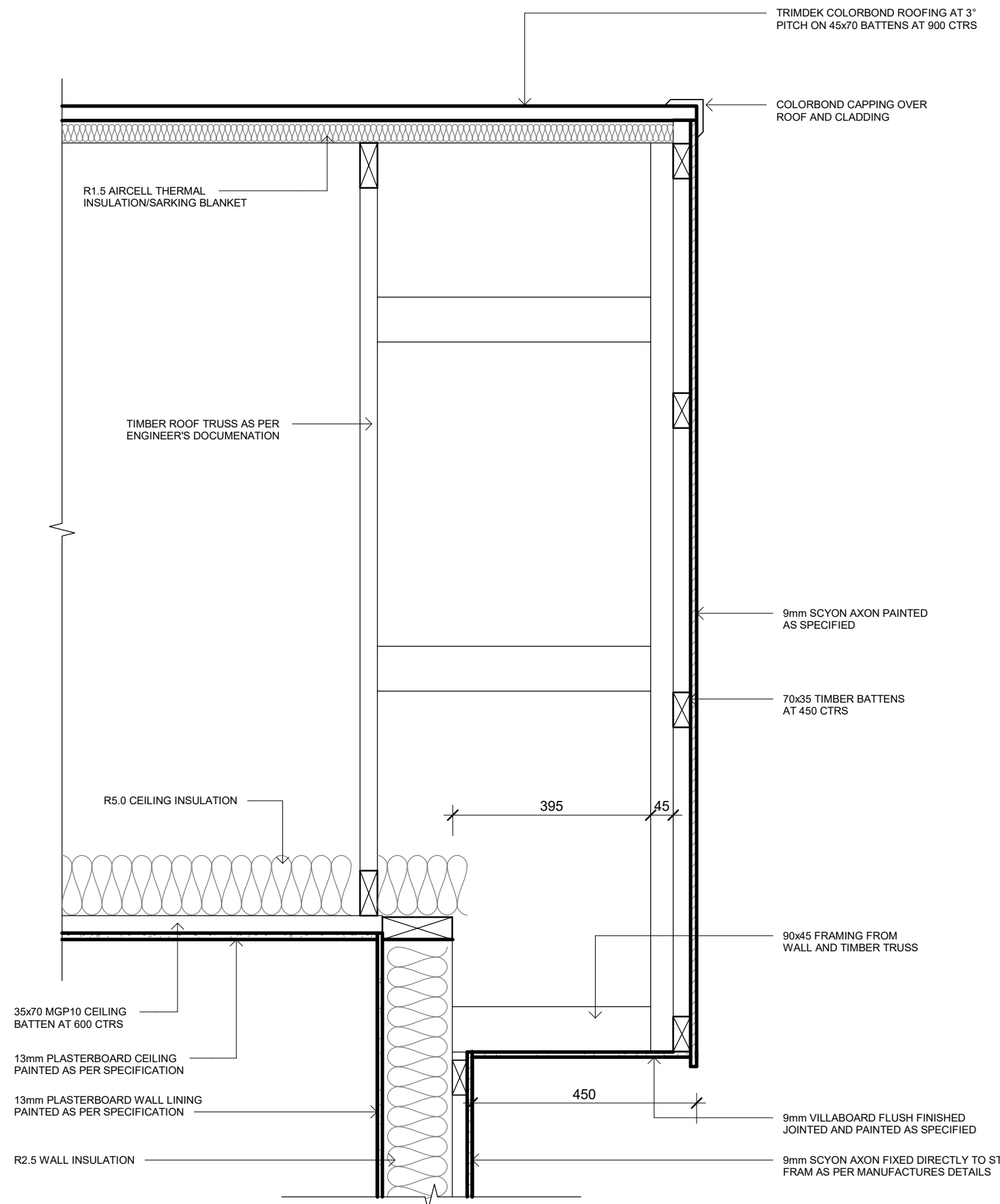

4 SECTION 4 - Callout 1
1:10

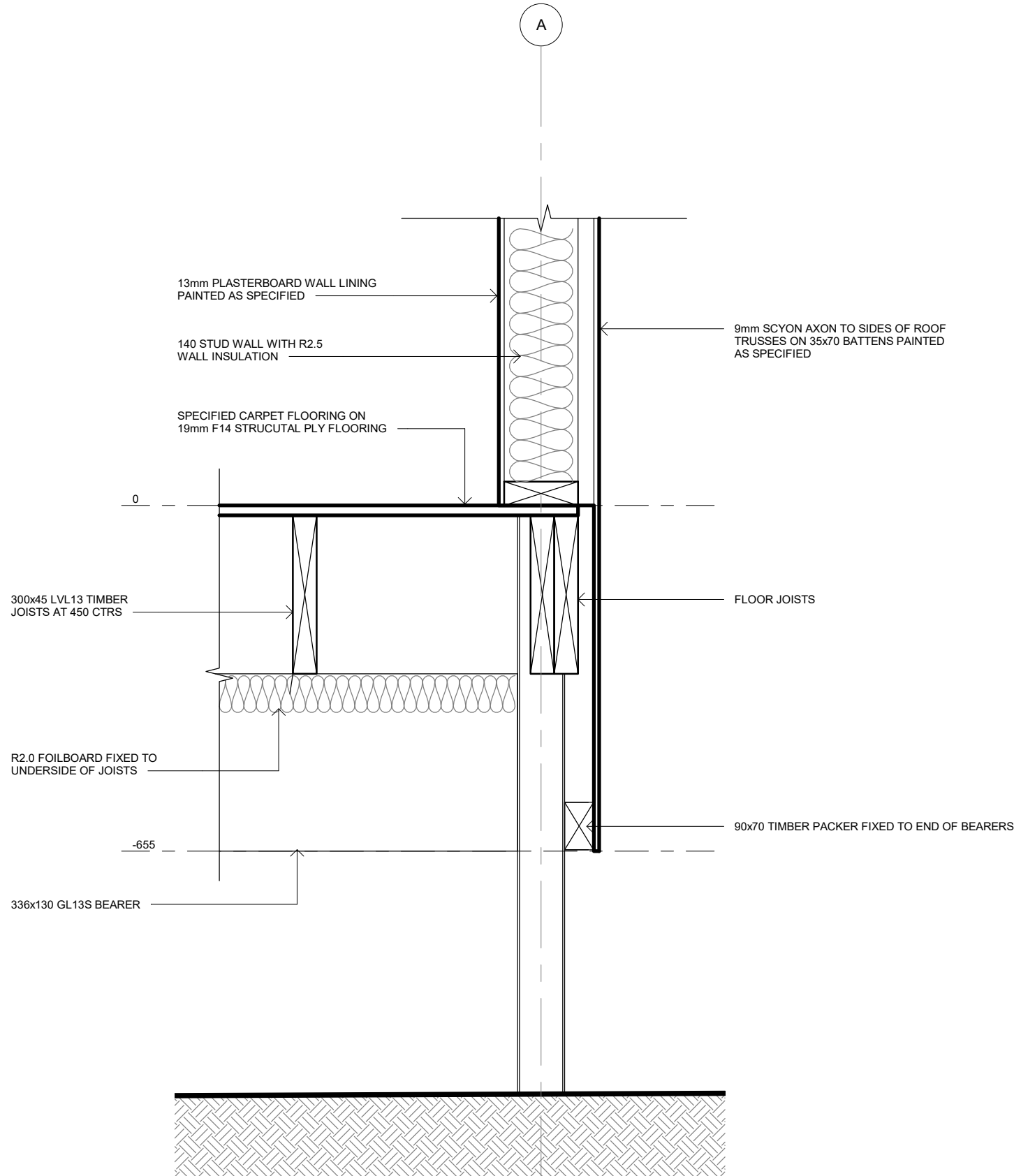
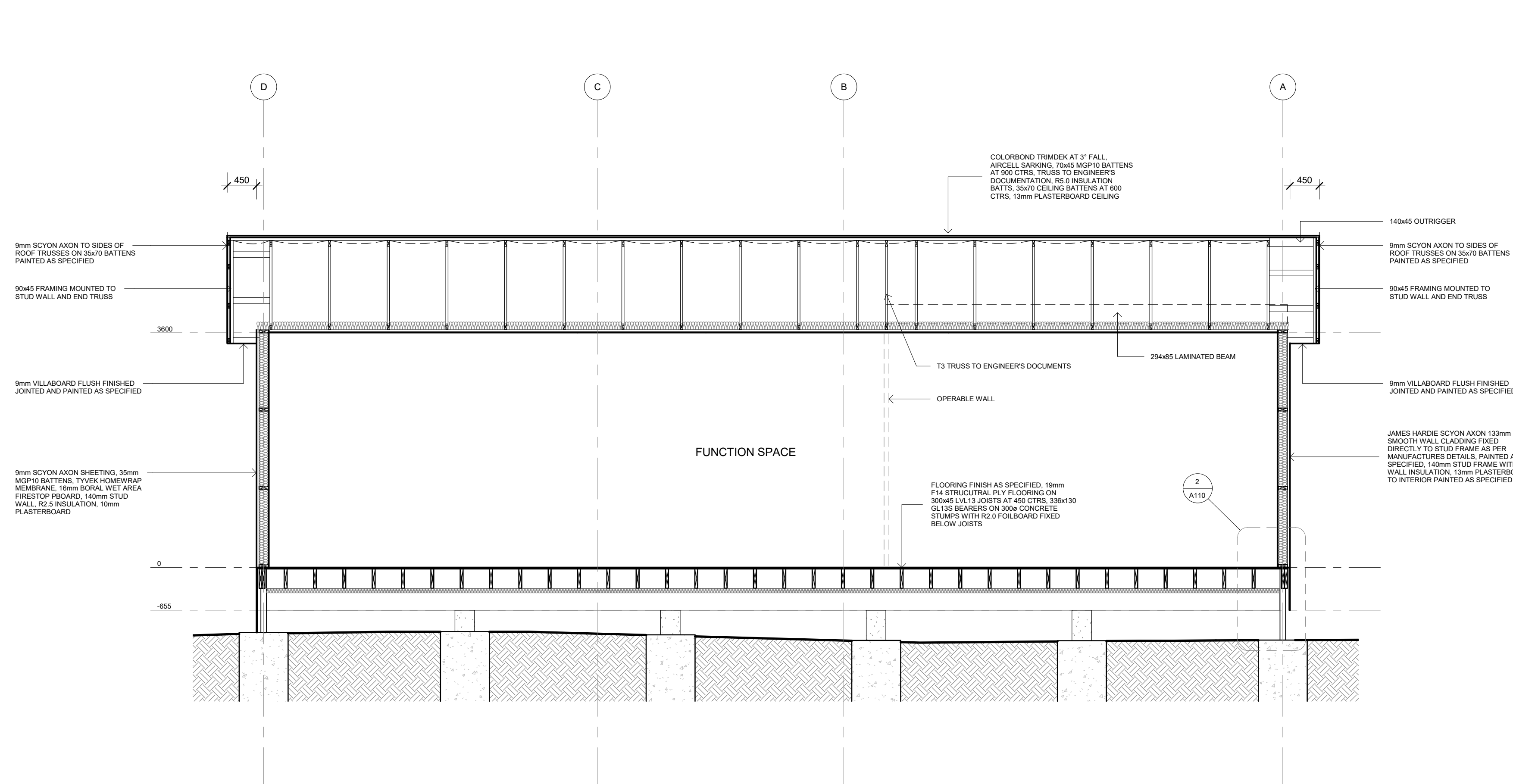

2 SECTION 5 - Callout 1
1 : 10

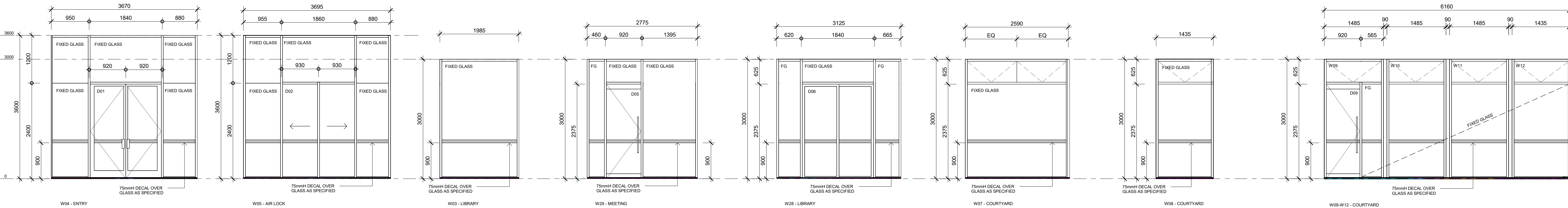
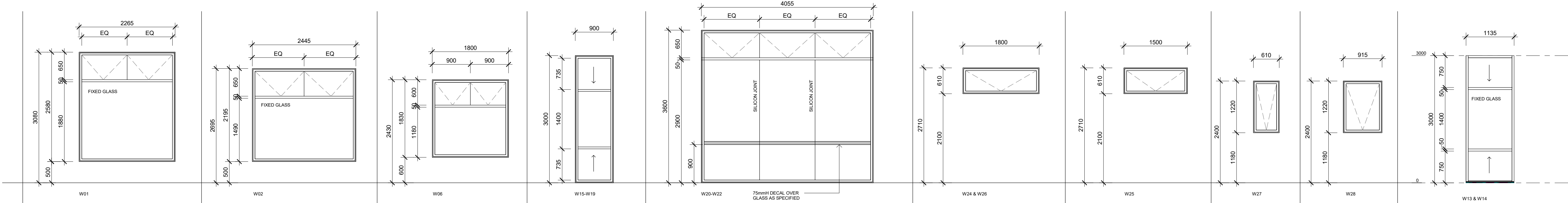

WINDOW ELEVATIONS
1 : 50

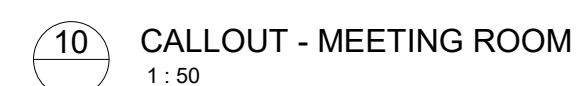
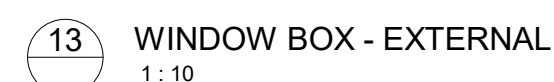

1	COST SAVINGS	Date 1
---	--------------	--------

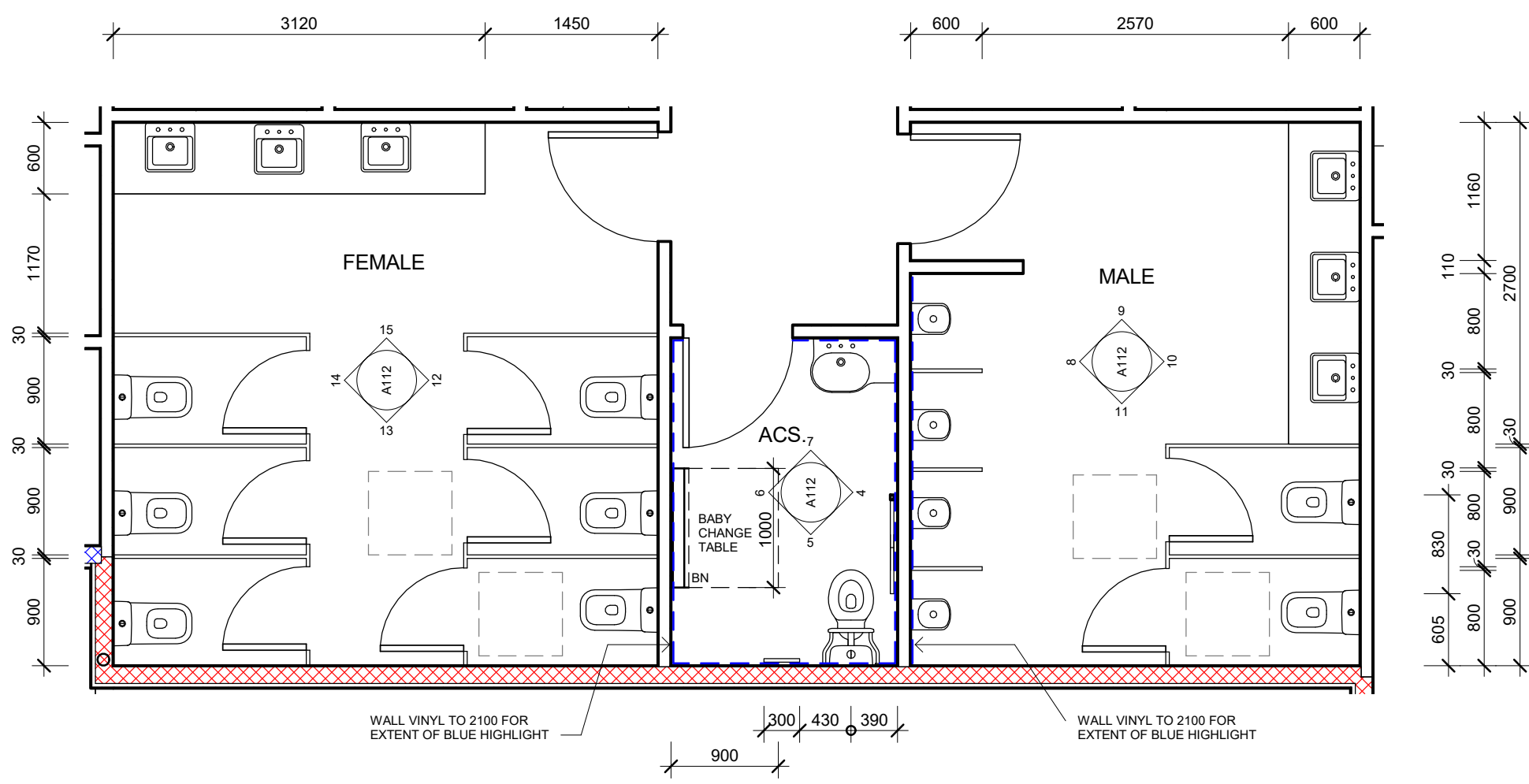

1 CALLOUT - TOILET
1 : 50

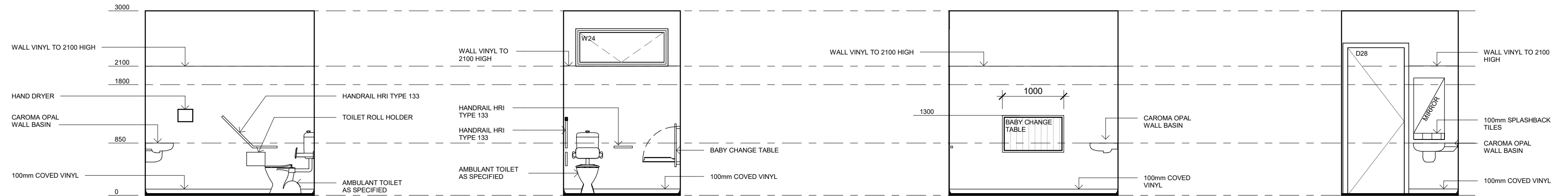

4 ACCESSIBLE - a
1 : 50

5 ACCESSIBLE - b
1 : 50

6 ACCESSIBLE - c
1 : 50

7 ACCESSIBLE - d
1 : 50

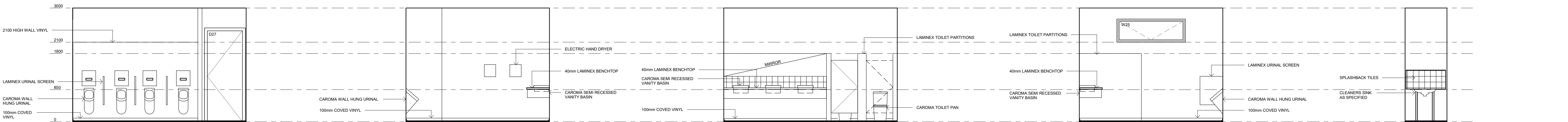

8 MALE - a
1 : 50

9 MALE - b
1 : 50

10 MALE - c
1 : 50

11 MALE - d
1 : 50

3 CLEANERS
1 : 50

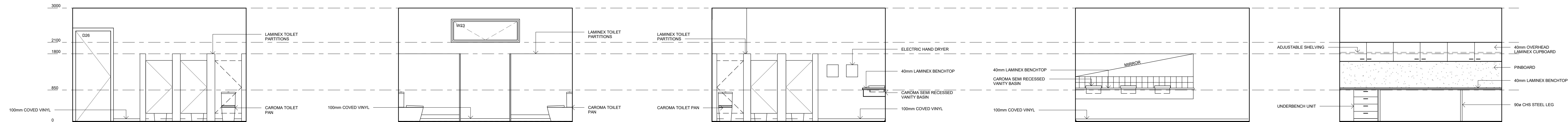

12 FEMALE - a
1 : 50

13 FEMALE - b
1 : 50

14 FEMALE - c
1 : 50

15 FEMALE - d
1 : 50

16 LIBRARY STORE - a
1 : 50

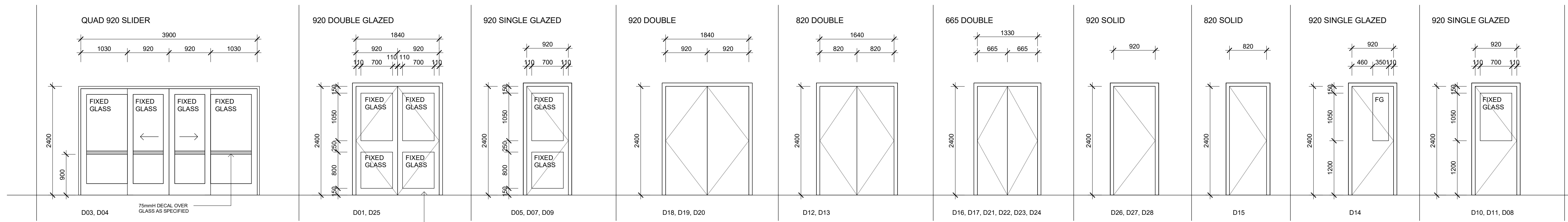

DOOR ELEVATIONS
1 : 50

No.	REVISION	DATE
-----	----------	------

